D.M.S.R

Prince

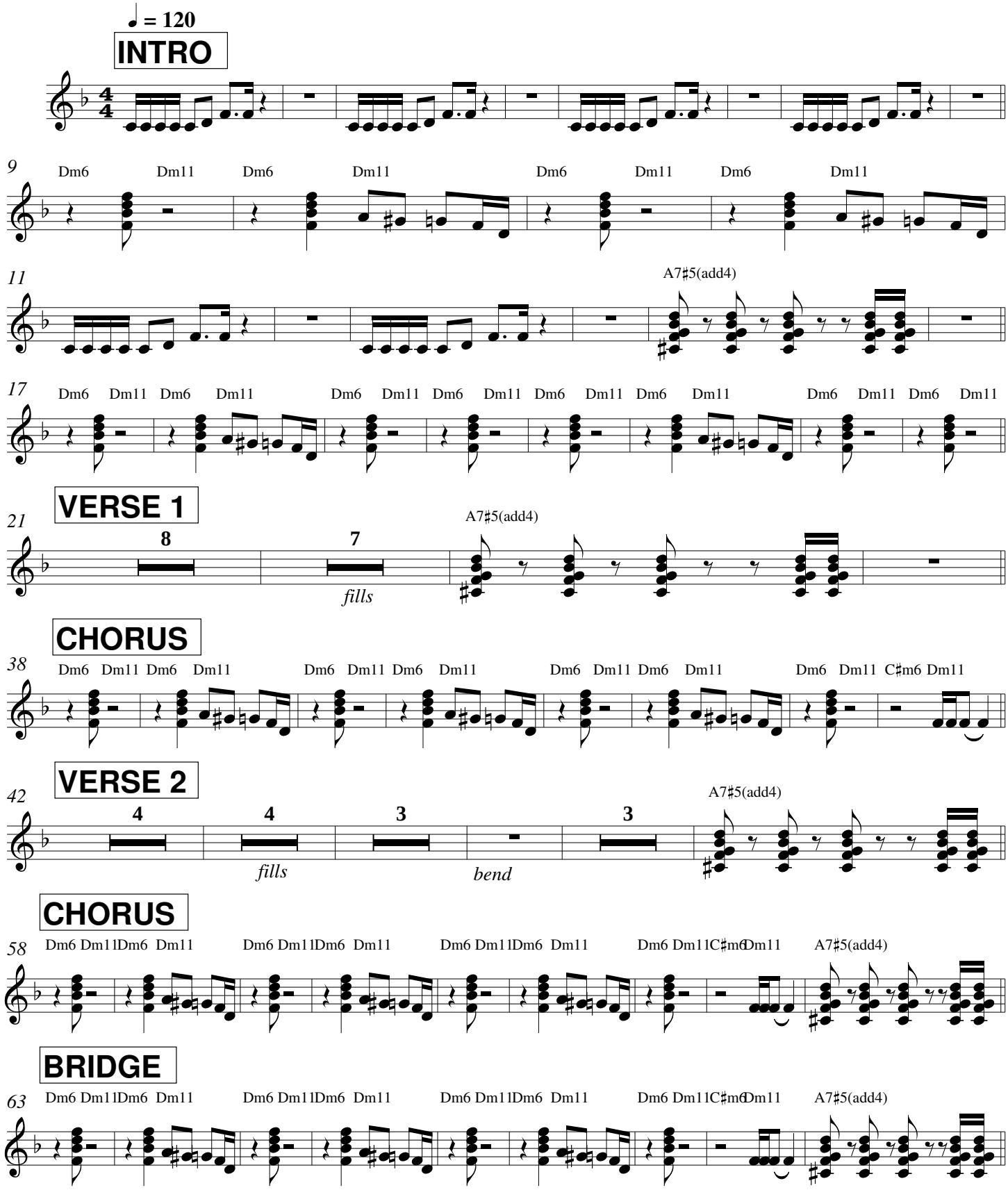
♩ = 120
INTRO
9
Dm6 Dm11 Dm6 Dm11 Dm6 Dm11 Dm6 Dm11
11
A7♯5(add4)
17
Dm6 Dm11 Dm6 Dm11 Dm6 Dm11 Dm6 Dm11 Dm6 Dm11 Dm6 Dm11 Dm6 Dm11 Dm6 Dm11
VERSE 1
21
8
7
fills
A7♯5(add4)
CHORUS
38
Dm6 Dm11 Dm6 Dm11 Dm6 Dm11 Dm6 Dm11 Dm6 Dm11 Dm6 Dm11 Dm6 Dm11 C♯m6 Dm11
VERSE 2
42
4
4
3
3
fills
bend
A7♯5(add4)
CHORUS
58
Dm6 Dm11 Dm6 Dm11 Dm6 Dm11 Dm6 Dm11 Dm6 Dm11 Dm6 Dm11 Dm6 Dm11 C♯m6 Dm11 A7♯5(add4)
BRIDGE
63
Dm6 Dm11 Dm6 Dm11 Dm6 Dm11 Dm6 Dm11 Dm6 Dm11 Dm6 Dm11 Dm6 Dm11 C♯m6 Dm11 A7♯5(add4)

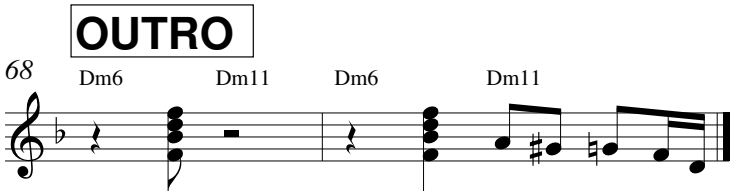
OUTRO
68
Dm6
Dm11
Dm6
Dm11